

PROPOSED PLAN OF B+G+13 STORIED RESIDENTIAL APARTMENT BUILDING OF SRI ANATH BANDHU MAJI, SRI SUMAN RABABI, SMT SABITA RABABI, SRI GOUTAM KUMAR MUKHERJEE, SRI SAMIR CHATTERJEE, DEVELOPED BY - "BIJOY DEVELOPER"

PROPREITOR - GOUR SUNDAR PAUL, L.R. PLOT NO - 379, 388. KHATIAN NO - 1205, 2871, 2870, 803, 1031.

MOUZA - SANKARPUR, J.L. NO - 109, P.S.

NEW TOWNSHIP, DIST- PASCHIM BARDHAMAN.



LAND AREA :- 21.72 DEC.

OWNER'S PLOT SHOWING IN RED COLOUR

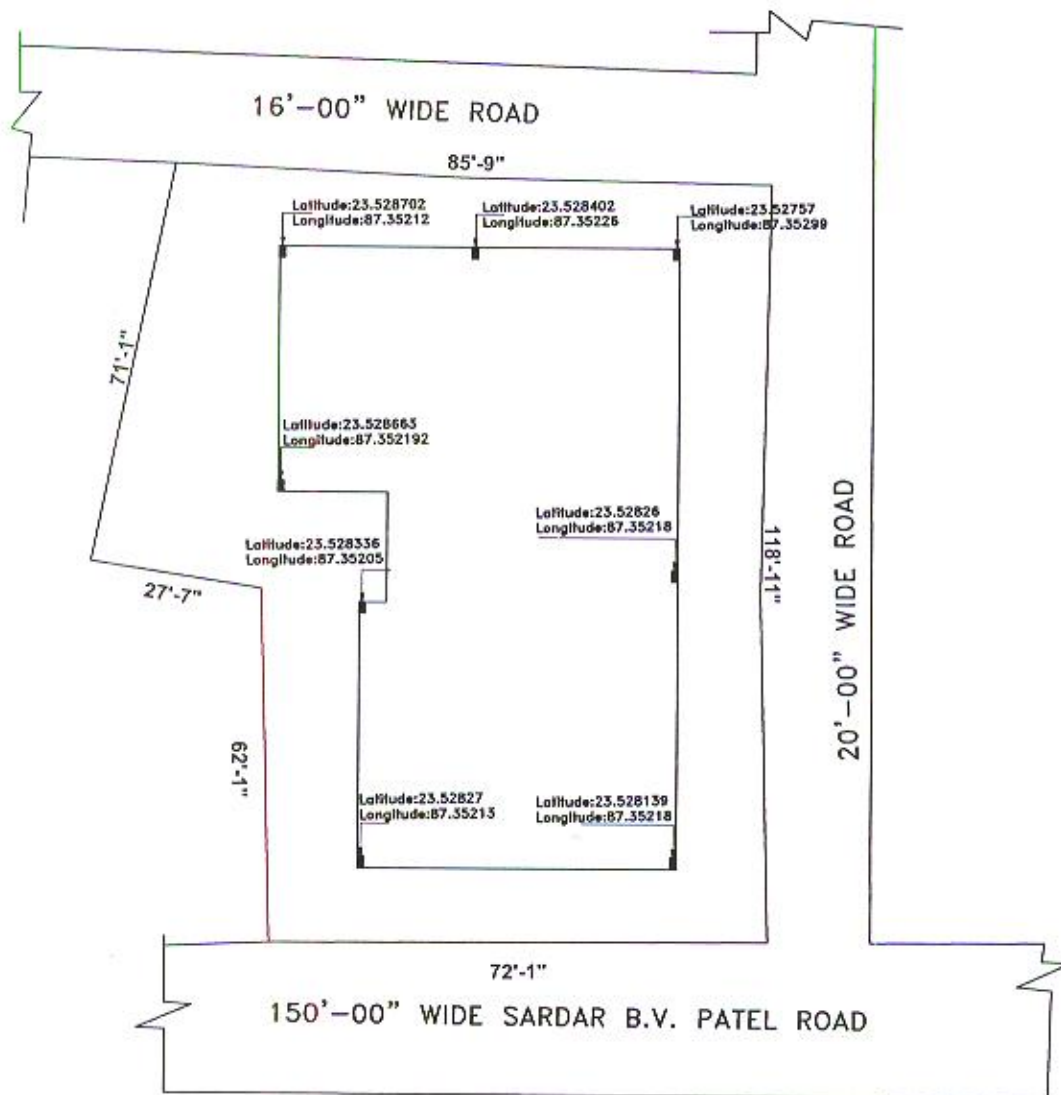

BIJOY DEVELOPER

Proprietor

SIGNATURE OF OWNER

Sanatan Chatterjee
Land Surveyor
Govt. Regd. No.-BSS-139-15

DRAWN BY